

**RUSH
WITT &
WILSON**



38 New Winchelsea Road, Rye, TN31 7TA
Guide Price £425,000

ENJOYING RIVER FRONTAGE.

Rush Witt & Wilson are pleased to offer a well presented semi detached home comprising living room, dining room and kitchen to the ground floor and on the first floor there are three bedrooms and a bathroom. Externally there is a garage and further driveway parking, good sized garden to the rear with river frontage.

The property will appeal to a variety of buyers and considered an ideal family home readily accessible to the town and a range of amenities offered.

The property is being offered chain free and could be available for early occupation.

For further information and to arrange a viewing please contact our Rye office on 01797 224000.



Locality
The property occupies a favoured location on the outskirts of Rye, backing onto the River Brede.

The town centre and railway station are within walking distance, the station offers services to the city of Brighton in the west and Ashford where there are connecting, high speed, services on to London.

Rye offers a wide range of daily amenities to include the bustling high street where there is an array of specialist and general retail stores, supermarket, primary and secondary schooling, sports centre and indoor swimming pool. The town also boasts the famous cobbled Citadel, working quayside and weekly general market.

Beautiful undulating countryside borders the town, containing many places of general and historic interest.

At nearby Rye Harbour there are mooring and launching facilities available, as well as access, via a nature reserve, to miles of open shingle beach which forms part of the stunning coastline of the Rye Bay.

Reception Hallway
Door to front with decorative glazed panels to either side, stairs rise to first floor, understairs storage.

Living Room
13'0 x 11'10 (3.96m x 3.61m)
Bay window to the front, open fireplace with painted surround, tiled insert and hearth.

Kitchen
10'5 x 8'8 max (3.18m x 2.64m max)
Window and glazed panelled door to the rear, fitted with contemporary style cupboard and drawer base units with matching wall mounted cupboards, complimenting worktop with inset ceramic sink, space and plumbing beneath for washing machine, space and point for gas cooker, space for fridge, pantry and door to:

Dining Room
11'11 x 10'3 (3.63m x 3.12m)
Double doors to the rear lead out to the garden, fireplace with inset log burner, tiled surround and hearth, built-in alcove cupboard.

First Floor

Landing
Stairs rise from the reception hallway, access to loft storage, door leading into useful eaves storage with windows to both front and rear, doors off to the following:

Main Bedroom
13'1 x 11'11 (3.99m x 3.63m)
Bay window to the front enjoying far reaching views over farmland, ornamental fireplace, built-in wardrobe.

Bedroom
10'10 x 10'3 (3.30m x 3.12m)
Window to the rear overlooking the garden and the river Brede, ornamental fireplace with built-in cupboards to either side.

Bedroom
8'11 x 6'6 (2.72m x 1.98m)
Window to front.

Bathroom
5'10 x 5'10 (1.78m x 1.78m)
Window to the rear, white suite comprising a deep panelled bath with mixer tap, shower attachment and screen over, pedestal wash hand basin, low level wc, heated towel rail, generous wall and floor tiling.

Outside

Integral Garage
Door to front.

Off Road Parking
Hardstanding providing off road parking for two cars, small area of garden to the front, pedestrian access to the side.

Front Garden
Small area of garden to the front, pedestrian access to the side.

Rear Garden
Of good size and double doors lead from the dining room and further door from the kitchen onto the terraced garden with areas of lawn, established beds and a variety of shrubs and trees all backing onto the riverbank.

Agents Note
Council Tax Band - D

Fixtures and fittings: A list of the fitted carpets, curtains, light fittings and other items fixed to the property which are included in the sale (or may be available by separate negotiation) will be provided by the Seller's Solicitors.

Important Notice:

1. Particulars: These particulars are not an offer or contract, nor part of one. You should not rely on statements by Rush, Witt & Wilson in the particulars or by word of mouth or in writing ("information") as being factually accurate about the property, its condition or its value. Neither Rush, Witt & Wilson nor any joint agent has any authority to make any representations about the property, and accordingly any information given is entirely without responsibility on the part of the agents, seller(s) or lessor(s).

2. Photos, Videos etc: The photographs, property videos and virtual viewings etc. show only certain parts of the property as they appeared at the time they were taken. Areas, measurements and distances given are approximate only.

3. Regulations etc: Any reference to alterations to, or use of, any part of the property does not mean that any necessary planning, building regulations or other consent has been obtained. A buyer or lessee must find out by inspection or in other ways that these matters have been properly dealt with and that all information is correct.

4. VAT: The VAT position relating to the property may change without notice.

5. To find out how we process Personal Data, please refer to our [Group Privacy Statement and other notices at https://rushwittwilson.co.uk/privacy-policy](https://rushwittwilson.co.uk/privacy-policy)





TOTAL FLOOR AREA: 1290 sq.ft. (119.9 sq.m.) approx.

Whilst every attempt has been made to ensure the accuracy of the floorplan contained here, measurements of doors, windows, rooms and any other items are approximate and no responsibility is taken for any error, omission or mis-statement. This plan is for illustrative purposes only and should be used as such by any prospective purchaser. The services, systems and appliances shown have not been tested and no guarantee as to their operability or efficiency can be given.

Made with Metropix ©2020

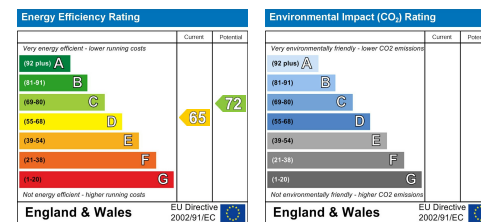
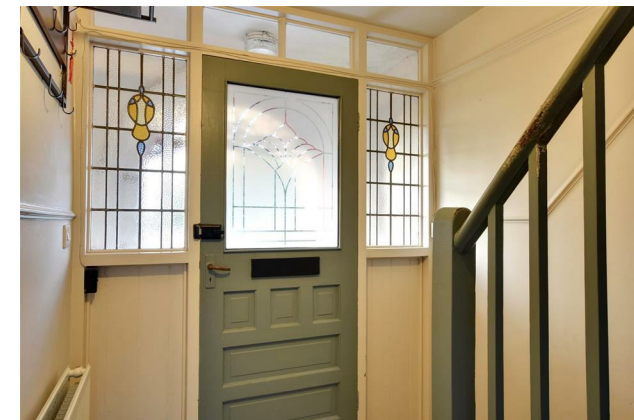

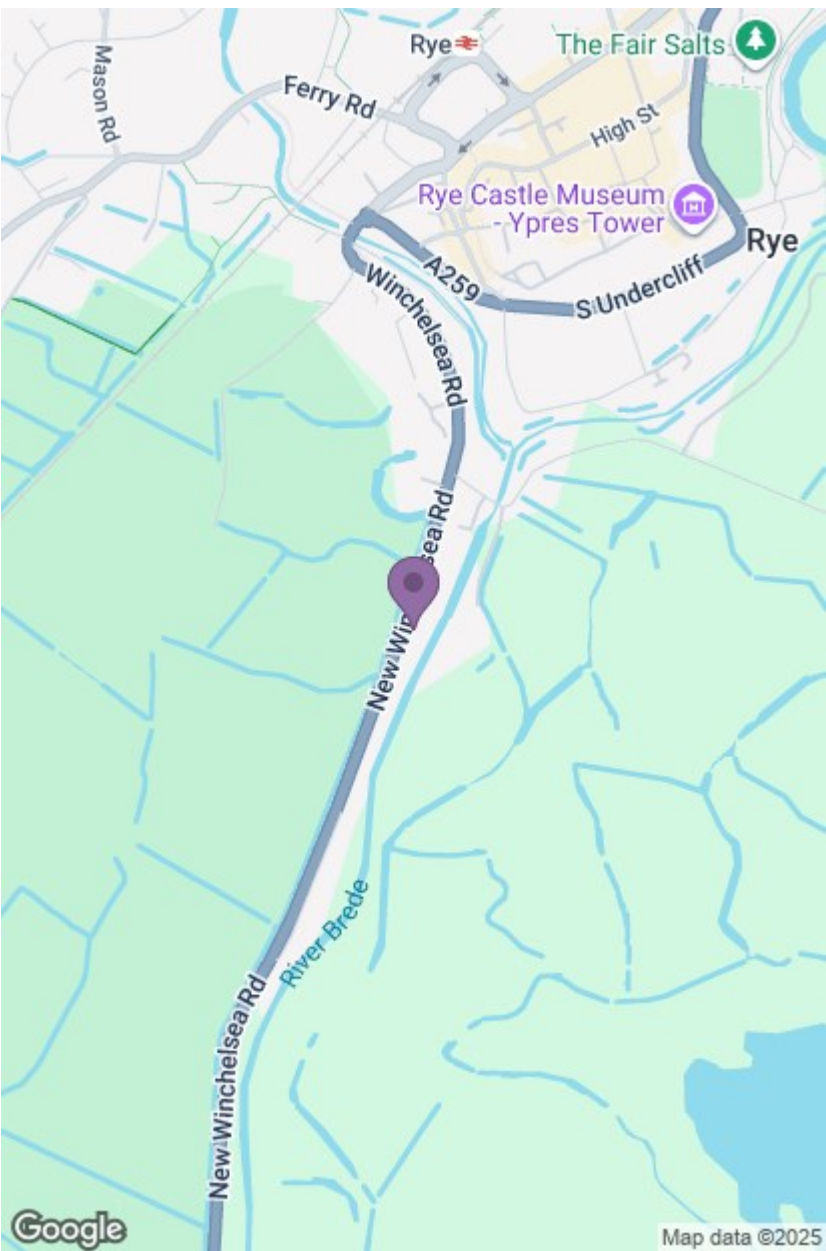

**RUSH
WITT &
WILSON**

**Residential Estate Agents
Lettings & Property Management**



**The Estate Offices Cinque Ports Street
Rye
East Sussex
TN31 7AD
Tel: 01797 224000
rye@rushwittwilson.co.uk
www.rushwittwilson.co.uk**